Jimmy Raney 6 Licks

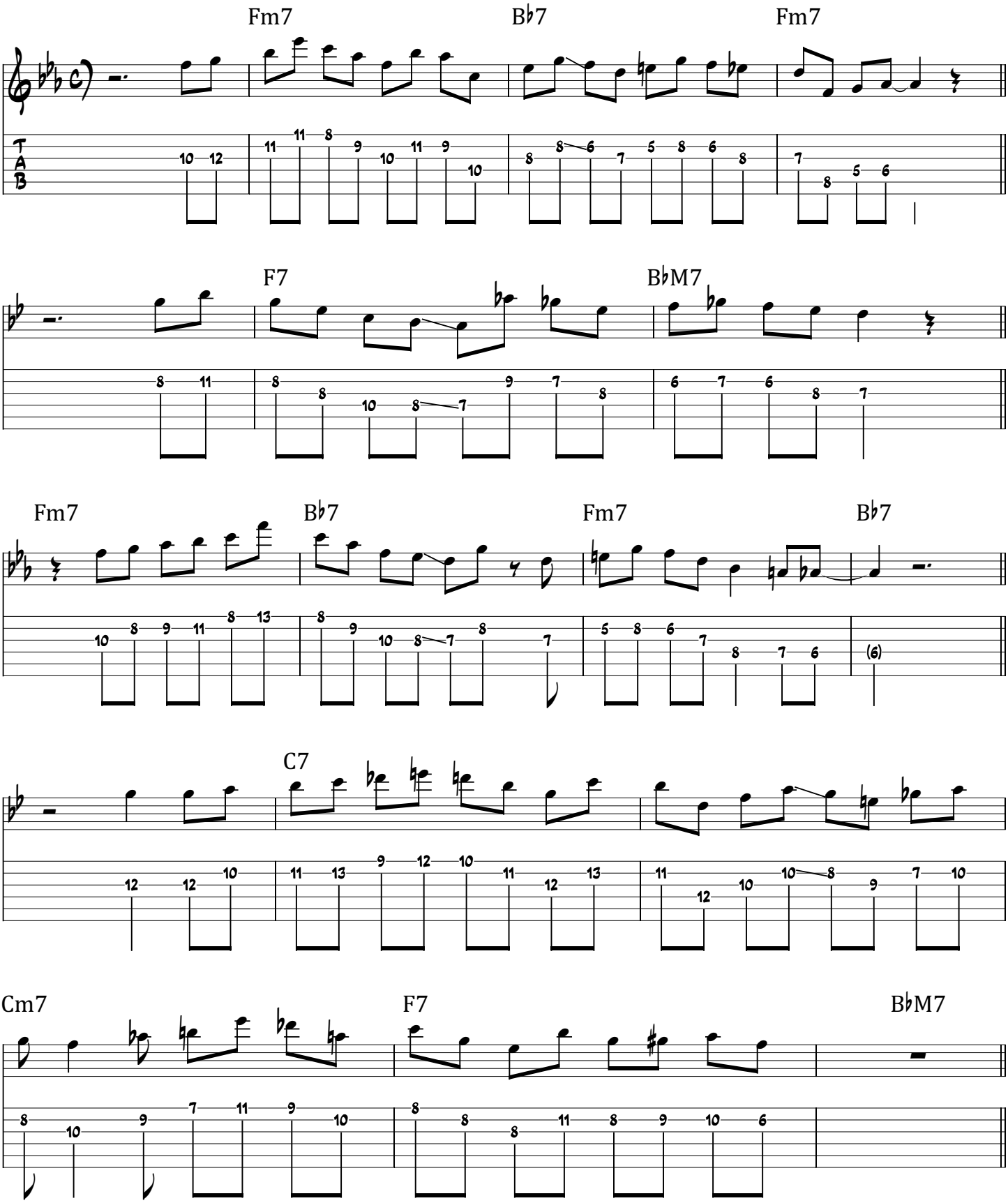

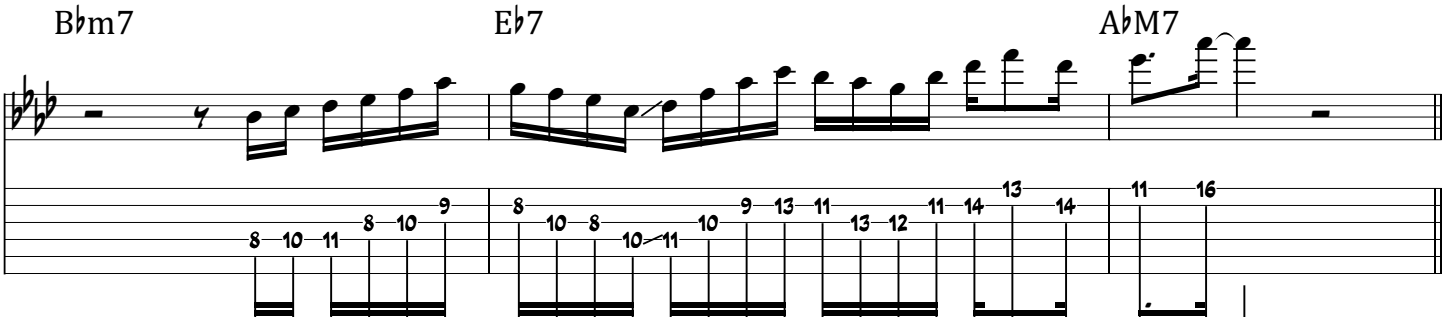
B♭m7
E♭7
A♭M7

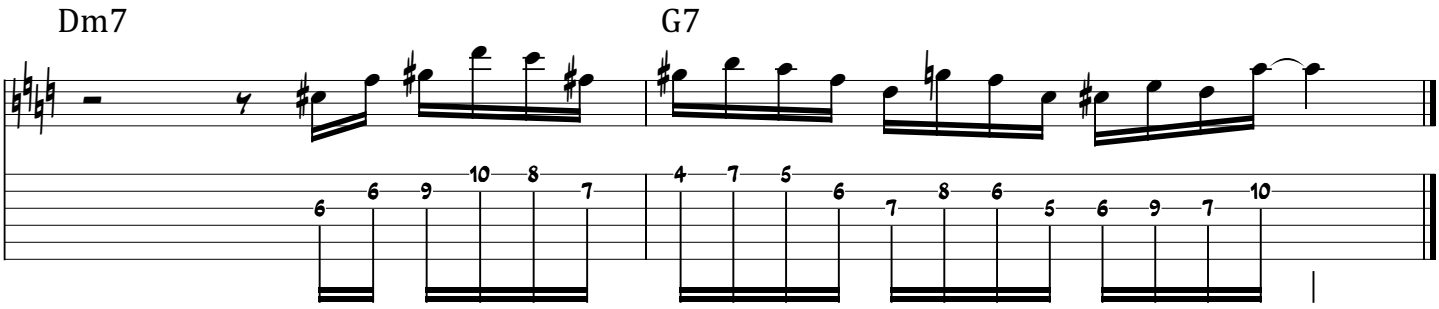
Dm7
G7